Bourrée, Sonata No. 2
(Original in D major)

S. L. Weiss
Edition Leyenda
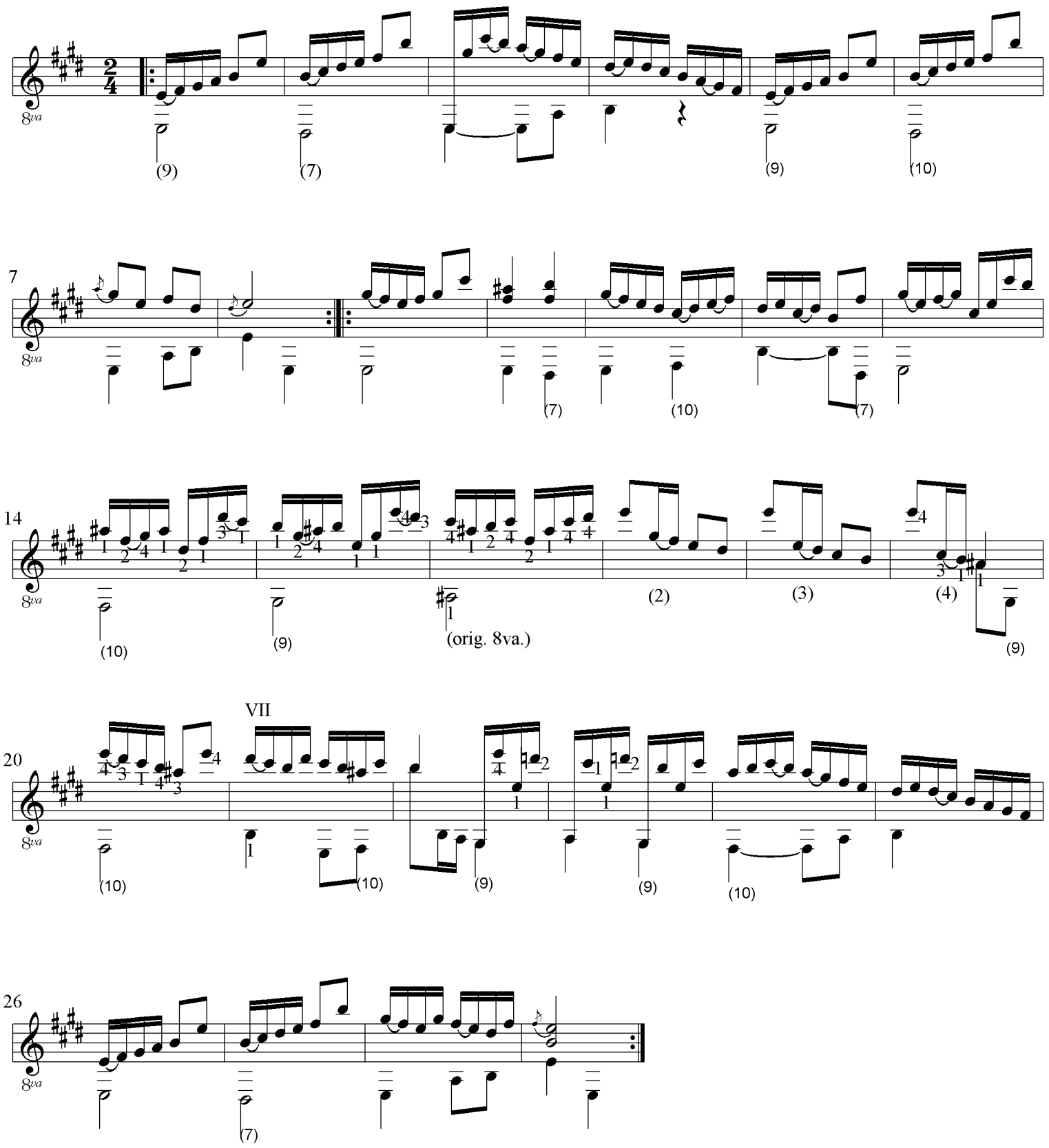
Tuning: e'-b-g-d-A-E-D#-C#-G#-F#