Le Canon Courante by Gaultier

(from Balcarres lute book)
Edition Leyenda
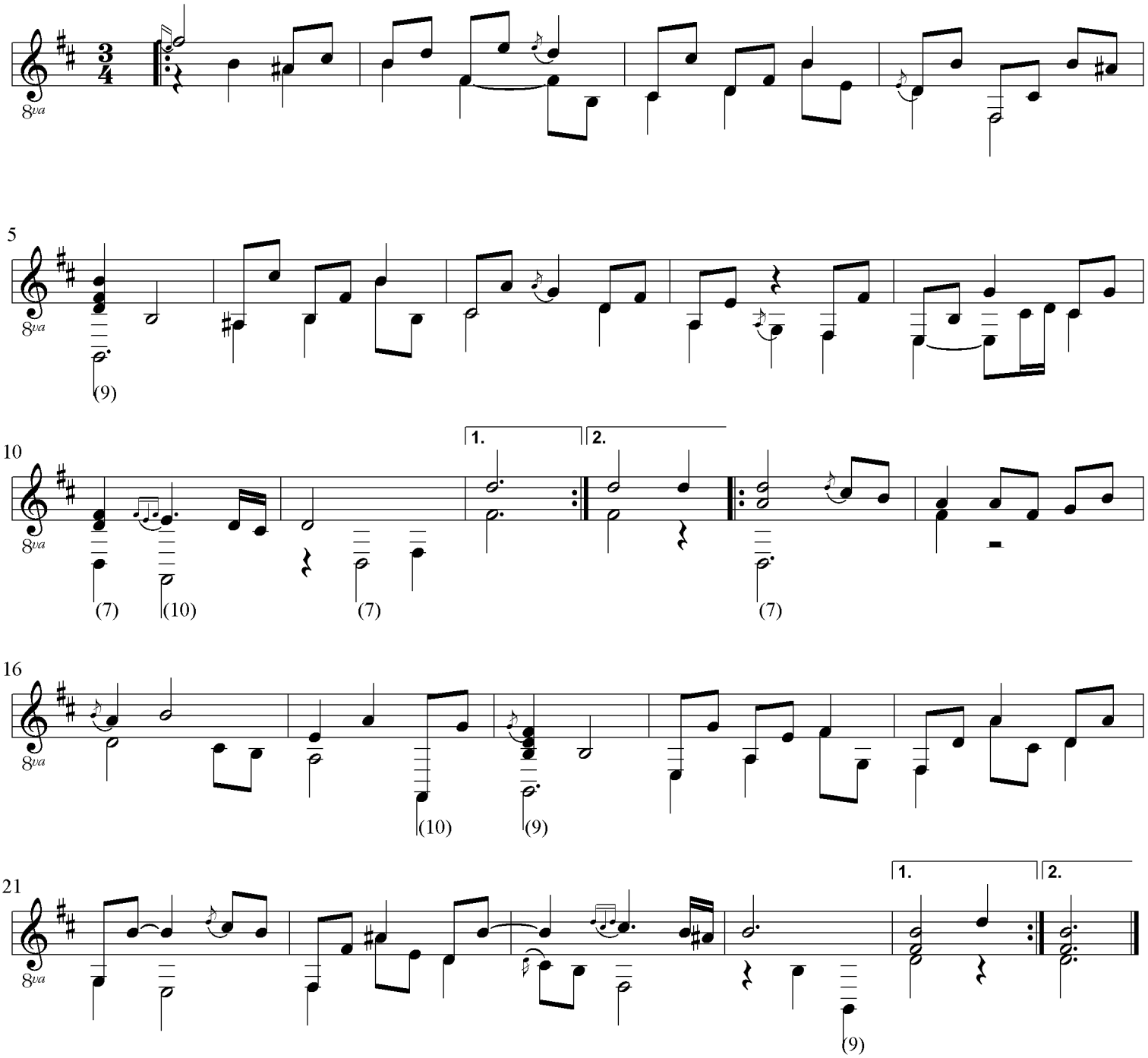
For altoguitar
Tuning: e'-b-f#-d-A-E-D-C-B'-A'-G'