Andante

Johan Helmich Roman
Edition Leyenda
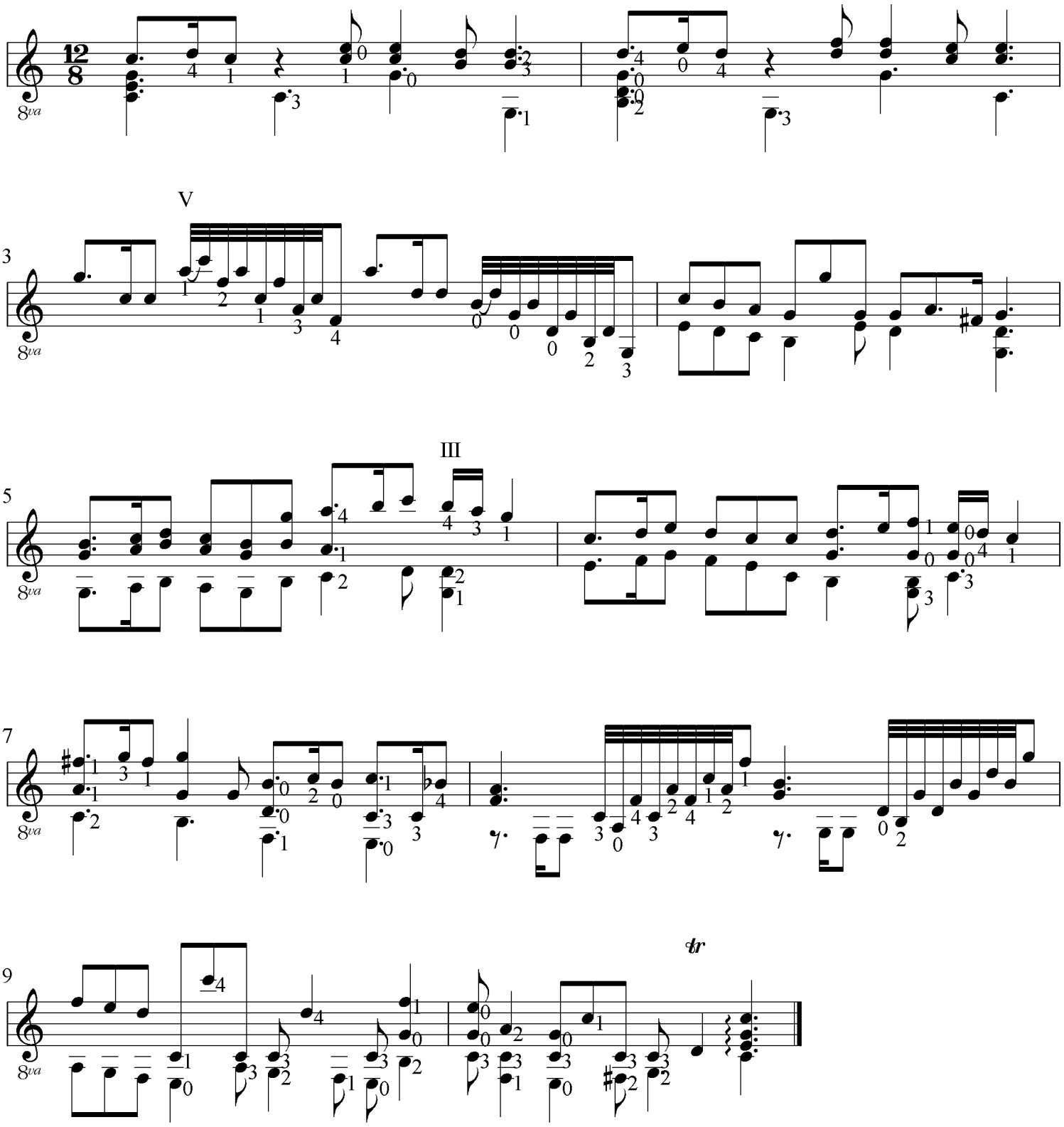
Tuning: e'-b-g-d-A-E-D-B'-A'-G'