Tombeau de Mezageau

(original in D minor)

Ennemond (Vieux) Gaultier
Edition Leyenda
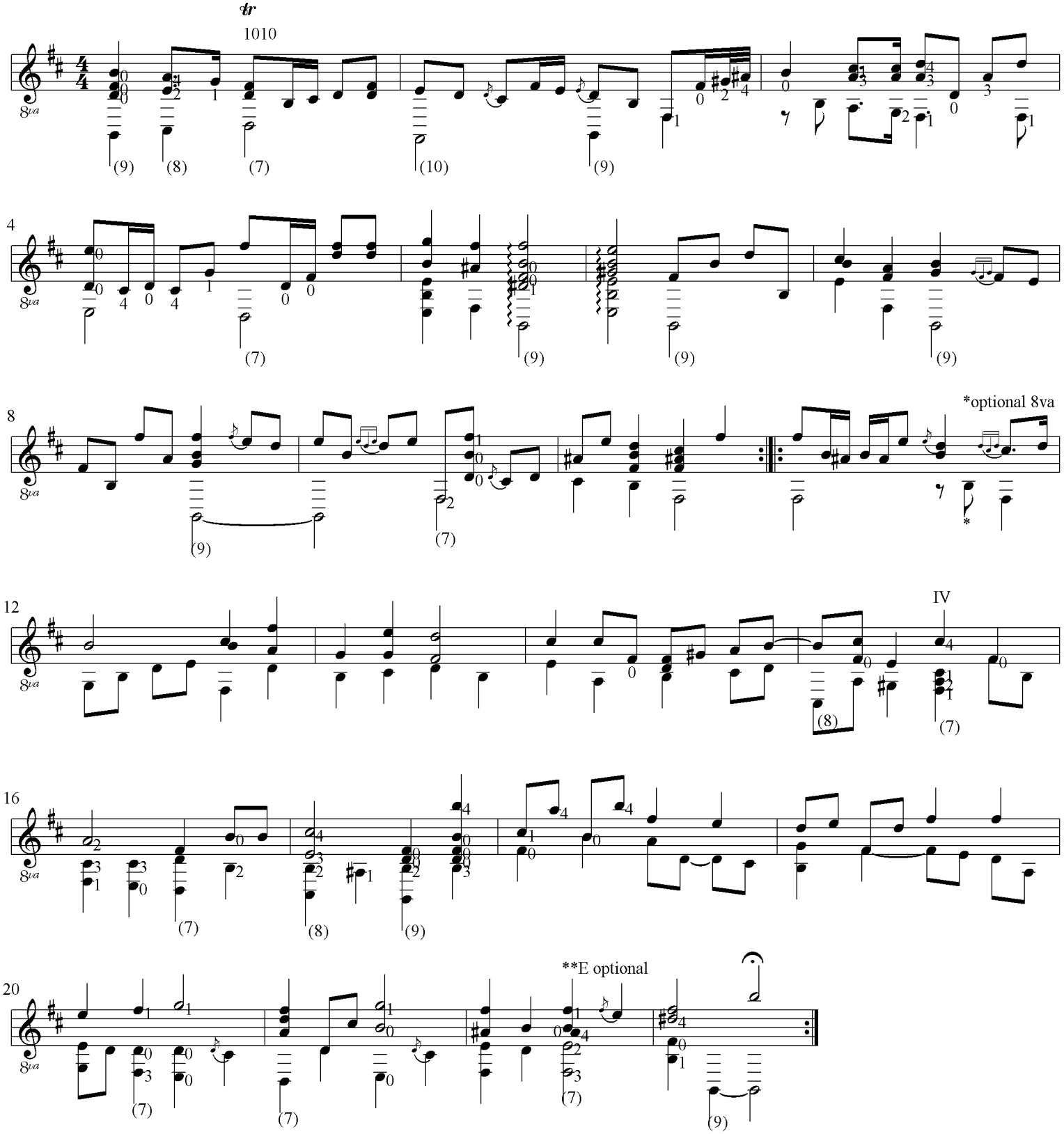
For altoguitar
Tuning: e'-b-f#-d-A-E-D-C#-B'-A'-G'