10-String Guitar Study No. 8

Based on Etude No.8, Op 60

by M. Carcassi

Edition Leyenda
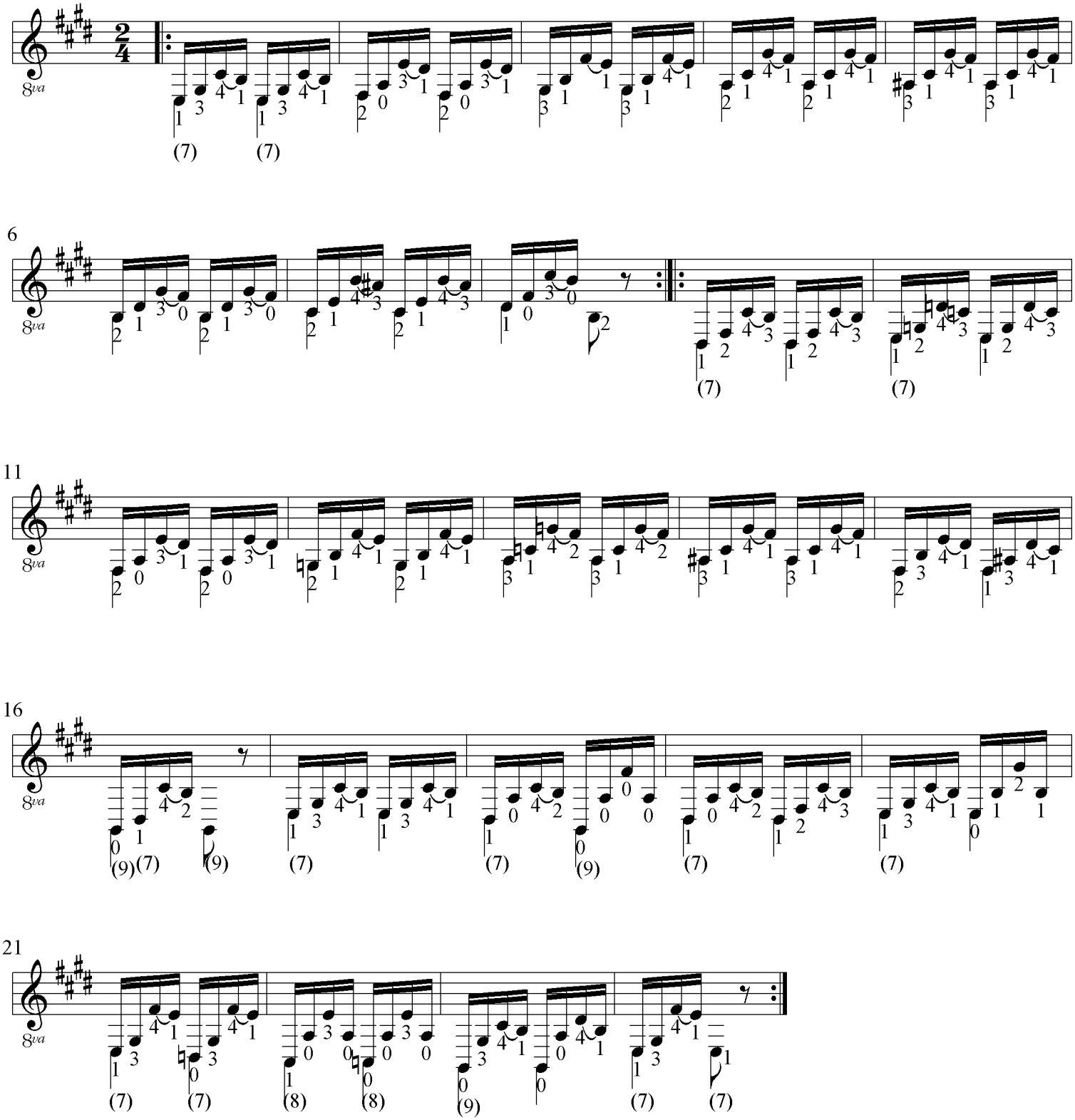
For 10-string guitar
Tuning: e'-b-f#-d-A-E-D-C-B'-A'