# Gigue, BWV 1007
## (Original in G major)

J.S. Bach
Edition Leyenda
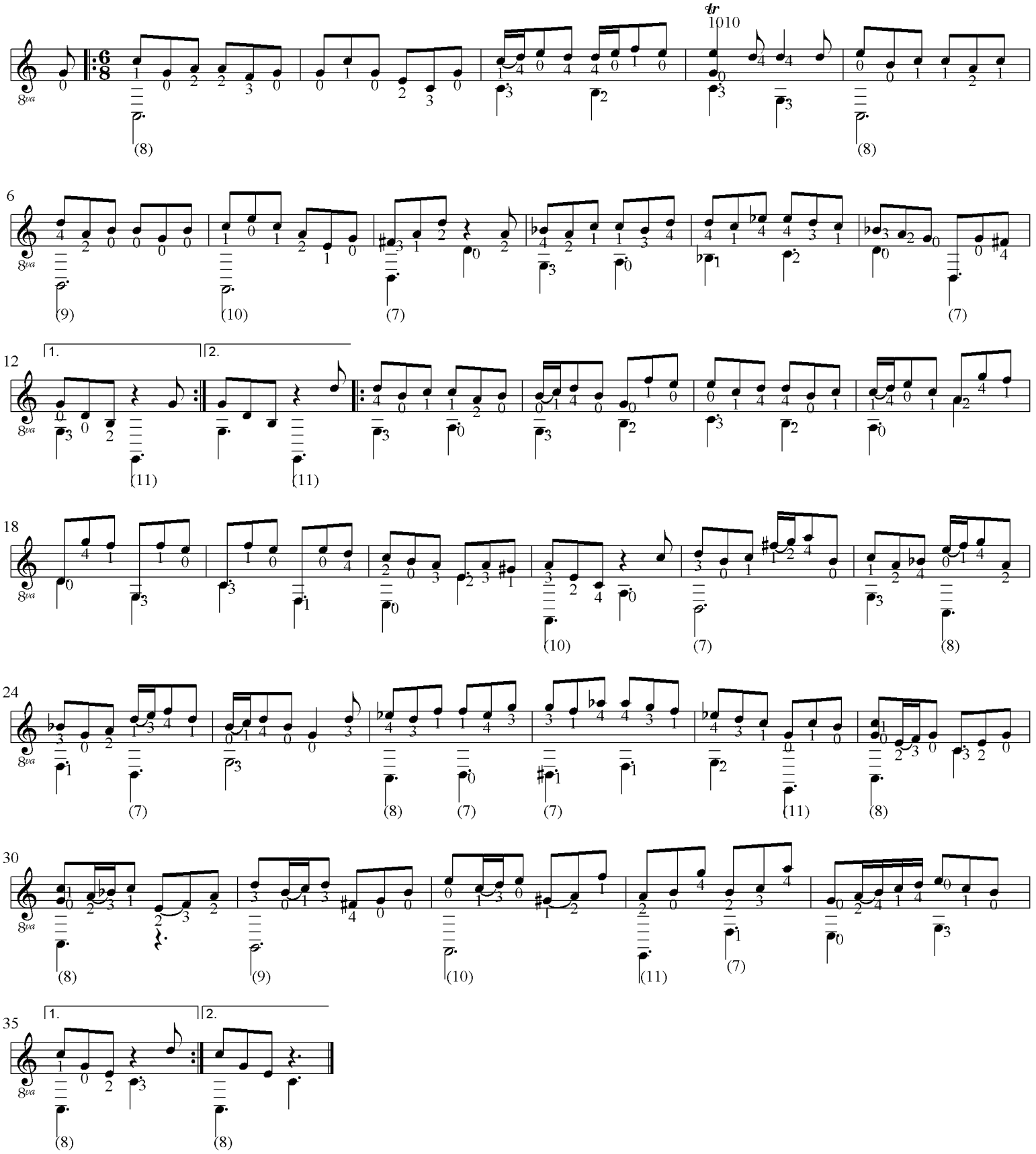
For 11-string guitar
Tuning:e'-b-g-d-A-E-D-C-B'-A'-G'