Adagio, BWV 1005
(original in C major)

J.S. Bach
Edition Leyenda

For 11-string guitar
Tuning : e'-b-f#-d-A-E-D-C-B'-A'-G'

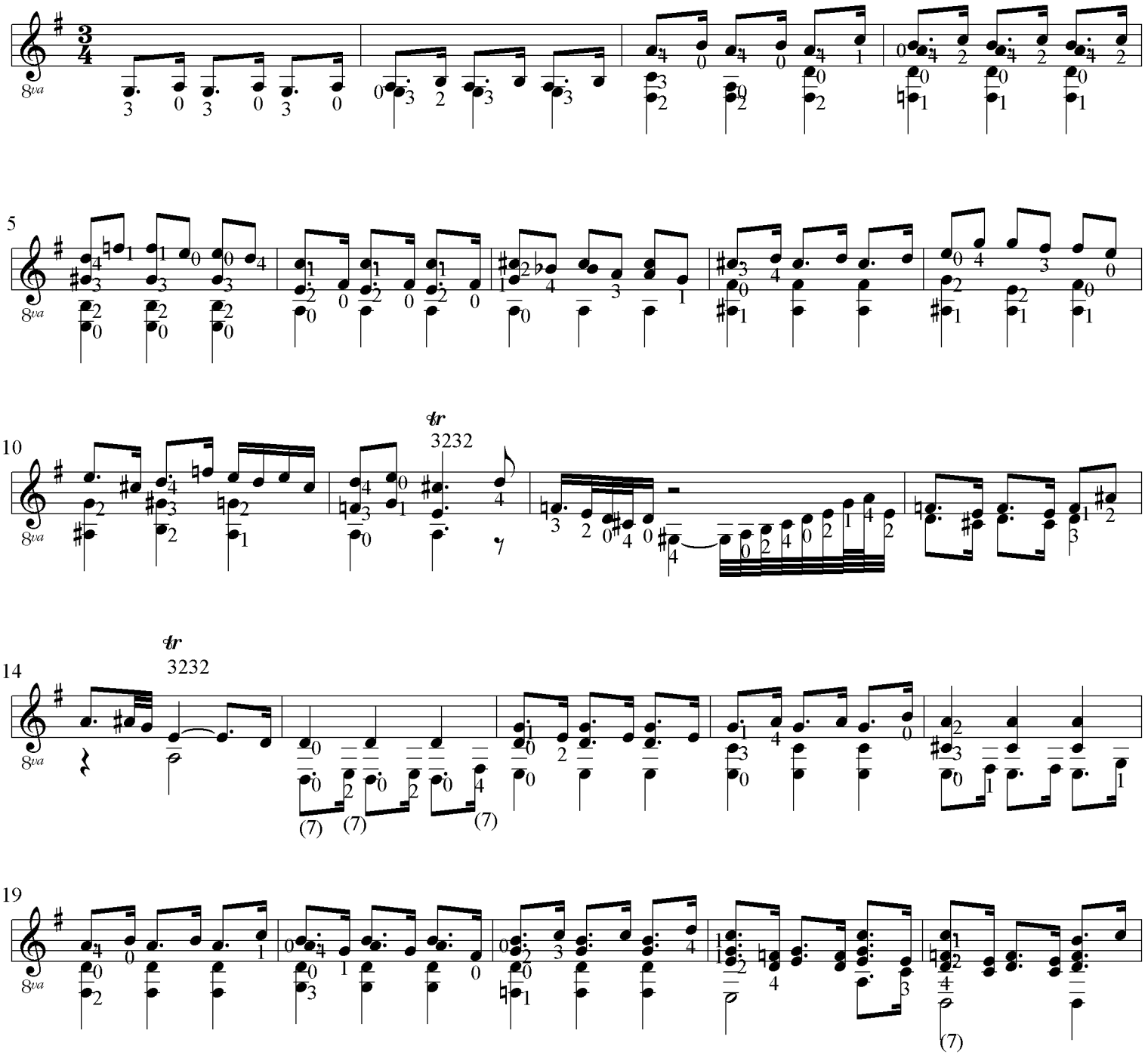

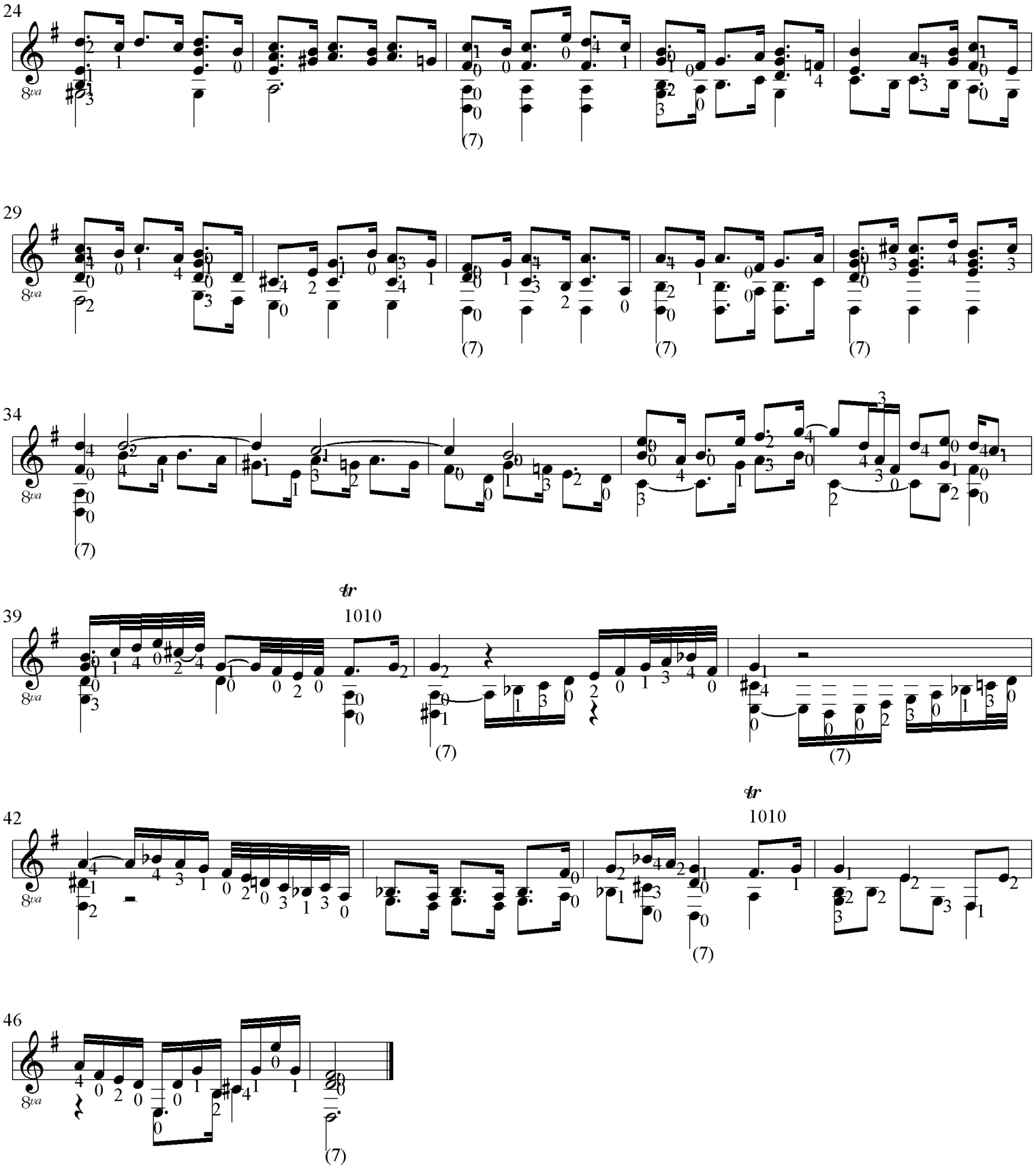
24
29
34
39
tr
1010
42
tr
1010
46